

EXTENDED PITCH CHAIN DRIVEN FRAMED BELT LAYOUT

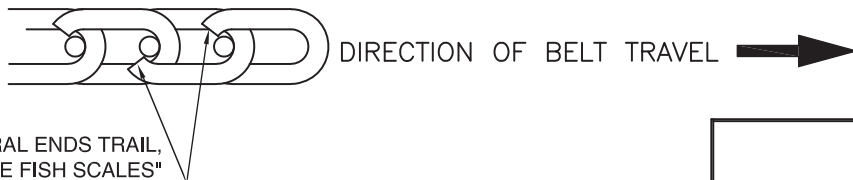
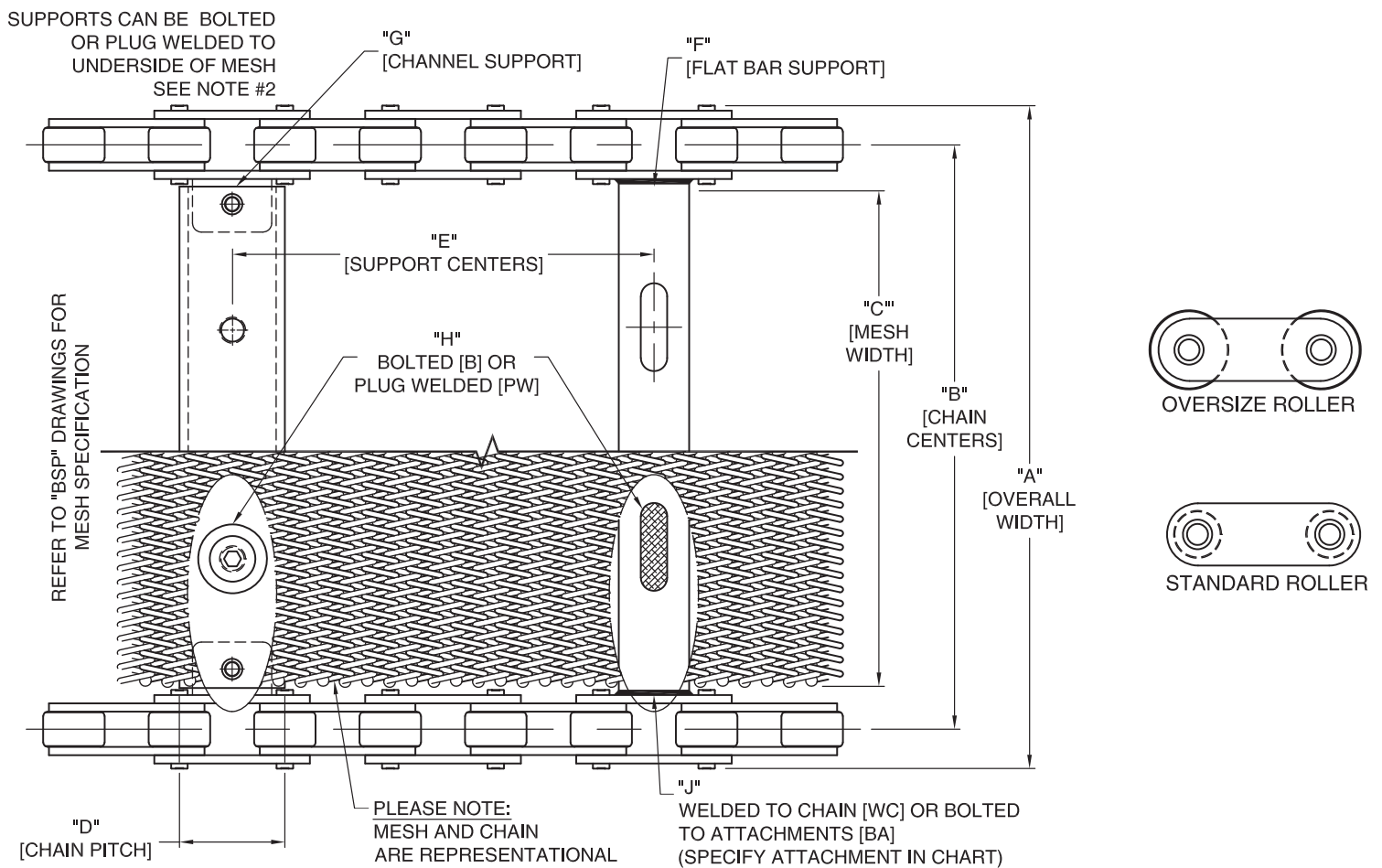

BELT SPECIFICATION		
VARIABLES	DATA	MATERIAL
"A"		
"B"		
"C"		
"D"		
"E"		
"F" (SIZE)		
"G" (SIZE)		
"H"	B or PW	
"J"	WC or BA	
CHAIN NUMBER		
ROLLER SIZE	STD or OVR	
MESH SPEC.		
NOTES: (IE. SIDE PLATES, FLIGHTS, ATTACHMENTS ETC.)		
PLEASE CIRCLE CRITICAL DIMENSION		
"A"	"B"	"C"

<p>NOTICE : THIS DRAWING IS THE PROPERTY OF THE UNIKING CANADA COMPANY AND MAY NOT BE COPIED OR REPRODUCED IN ANY FORM, OR USED FOR MANUFACTURING PURPOSES OF ANY KIND WITHOUT THE EXPRESSED WRITTEN CONSENT OF THE UNIKING CANADA COMPANY.</p>	CUSTOMER INFORMATION												
	P.O. #												
<p>ALL DIMENSIONS ARE INCHES UNLESS OTHERWISE SPECIFIED</p>	W.O.#												
	<p>TOLERANCE UNLESS OTHERWISE SPECIFIED</p> <table border="0"> <tr> <td>DECIMAL .X</td> <td>± .03</td> <td>FRACTIONAL ± 1/16</td> </tr> <tr> <td>.XX</td> <td>± .015</td> <td></td> </tr> <tr> <td>.XXX</td> <td>± .005</td> <td>ANGULAR ± 1/2°</td> </tr> <tr> <td>.XXXX</td> <td>± .0005</td> <td></td> </tr> </table>		DECIMAL .X	± .03	FRACTIONAL ± 1/16	.XX	± .015		.XXX	± .005	ANGULAR ± 1/2°	.XXXX	± .0005
DECIMAL .X	± .03	FRACTIONAL ± 1/16											
.XX	± .015												
.XXX	± .005	ANGULAR ± 1/2°											
.XXXX	± .0005												
TITLE	REV	SCALE											
EXTENDED PITCH CHAIN DRIVEN FRAMED BELT LAYOUT	0	N.T.S.											
DATE	DRAWING												
DRAWN BY	MP	BL-002											

NOTES:

1. THIS DRAWING IS INTENDED SOLELY FOR LAYOUT PURPOSES. IT IS THE RESPONSIBILITY OF THE CUSTOMER TO RELAY ANY IMPORTANT INFORMATION REGARDING ANY AND ALL DESIGN FEATURES OF DESIRED BELT.
2. PLEASE NOTE THAT WHEN SUPPORTS ARE TO BE BOLTED TO MESH, A MINIMAL AMOUNT OF PLUG WELDING IS REQUIRED TO SECURELY FASTEN THE MESH.

