

3/4" x 14ga FLEX LINK BELT - 2 ROWS (RADIAL*/STRAIGHT RUNNING)

*INSIDE RADIUS = 2.2 x OVERALL BELT WIDTH

NO MESH OVERLAY

| | |
|--------------------|-------------|
| ASSEMBLY NUMBER | AFL01475-2R |
| FOR REFERENCE ONLY | |

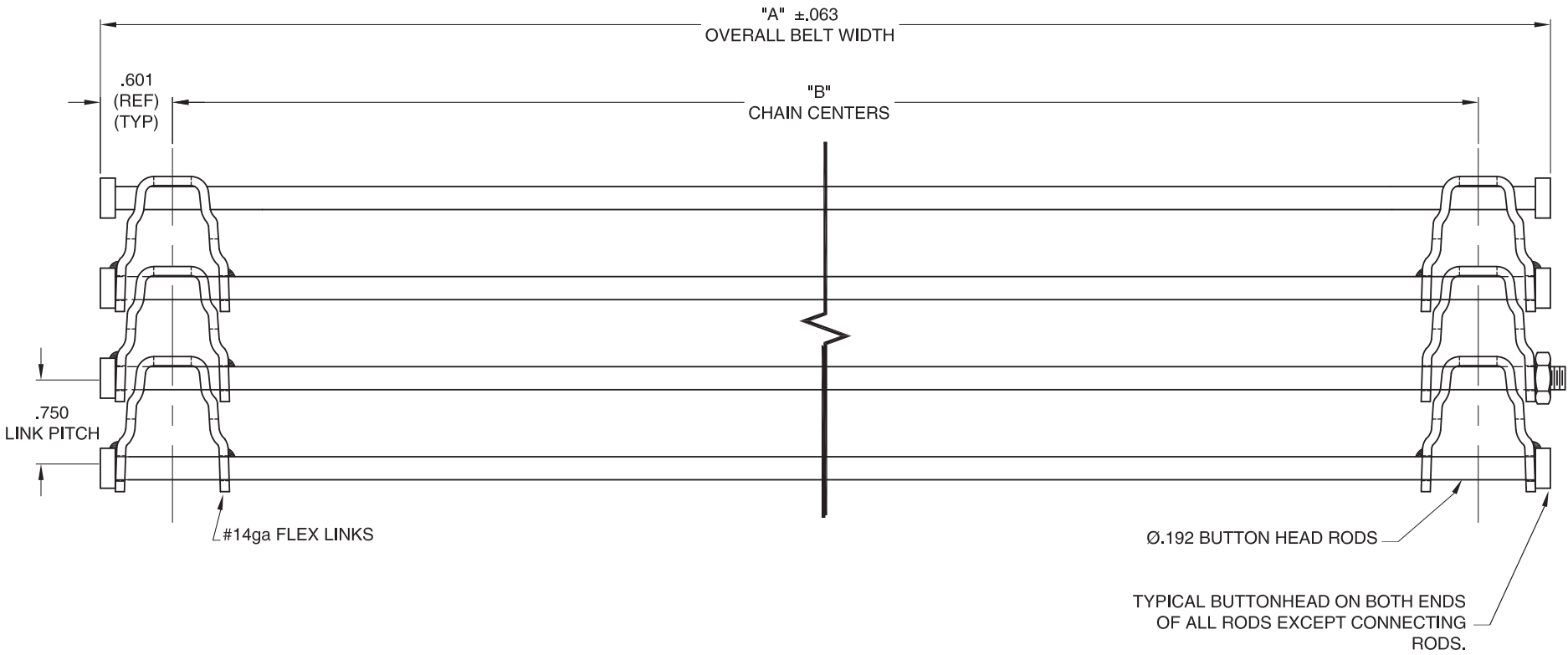

| | | |
|--|--|-------------|
| <small>NOTICE: THIS DRAWING IS THE PROPERTY OF THE UNIKING CANADA COMPANY AND MAY NOT BE COPIED OR REPRODUCED IN ANY FORM, OR USED FOR MANUFACTURING PURPOSES OF ANY KIND WITHOUT THE EXPRESSED WRITTEN CONSENT OF THE UNIKING CANADA COMPANY.</small> | CUSTOMER INFORMATION | |
| | P.O. # | |
| <small>ALL DIMENSIONS ARE INCHES UNLESS OTHERWISE SPECIFIED</small> | W.O.# | QUOTE# |
| | <small>TOLERANCE UNLESS OTHERWISE SPECIFIED</small> <small>DECIMAL .X ±.03 FRACTIONAL ± 1/16</small> <small>.XX ±.015</small> <small>.XXX ±.005 ANGULAR ± 1/2"</small> <small>.XXXX ±.0005</small> | |
| TITLE | REV | SCALE |
| 3/4" x 14ga FLEX LINK BELT 2 ROWS-RADIAL/STRAIGHT RUN | 0 | N.T.S. |
| DATE | | DRAWING |
| DRAWN BY | MP | FL1475-2RNM |

| BELT SPECIFICATION | | |
|----------------------------------|------|----------|
| VARIABLES | DATA | MATERIAL |
| "A" | | |
| "B" | | |
| MESH SPEC | | |
| NOTES: | | |
| | | |
| | | |
| | | |
| | | |
| PLEASE CIRCLE CRITICAL DIMENSION | | |
| "A" | "B" | |

NOTES:

1. THIS DRAWING IS INTENDED SOLELY FOR LAYOUT PURPOSES. IT IS THE RESPONSIBILITY OF THE CUSTOMER TO RELAY ANY IMPORTANT INFORMATION REGARDING ANY AND ALL DESIGN FEATURES OF DESIRED BELT.

ALL MATERIALS ARE 304 STAINLESS STEEL UNLESS OTHERWISE SPECIFIED

