

MAGNETIC CONVEYORS - APPLICATION DATA SHEET

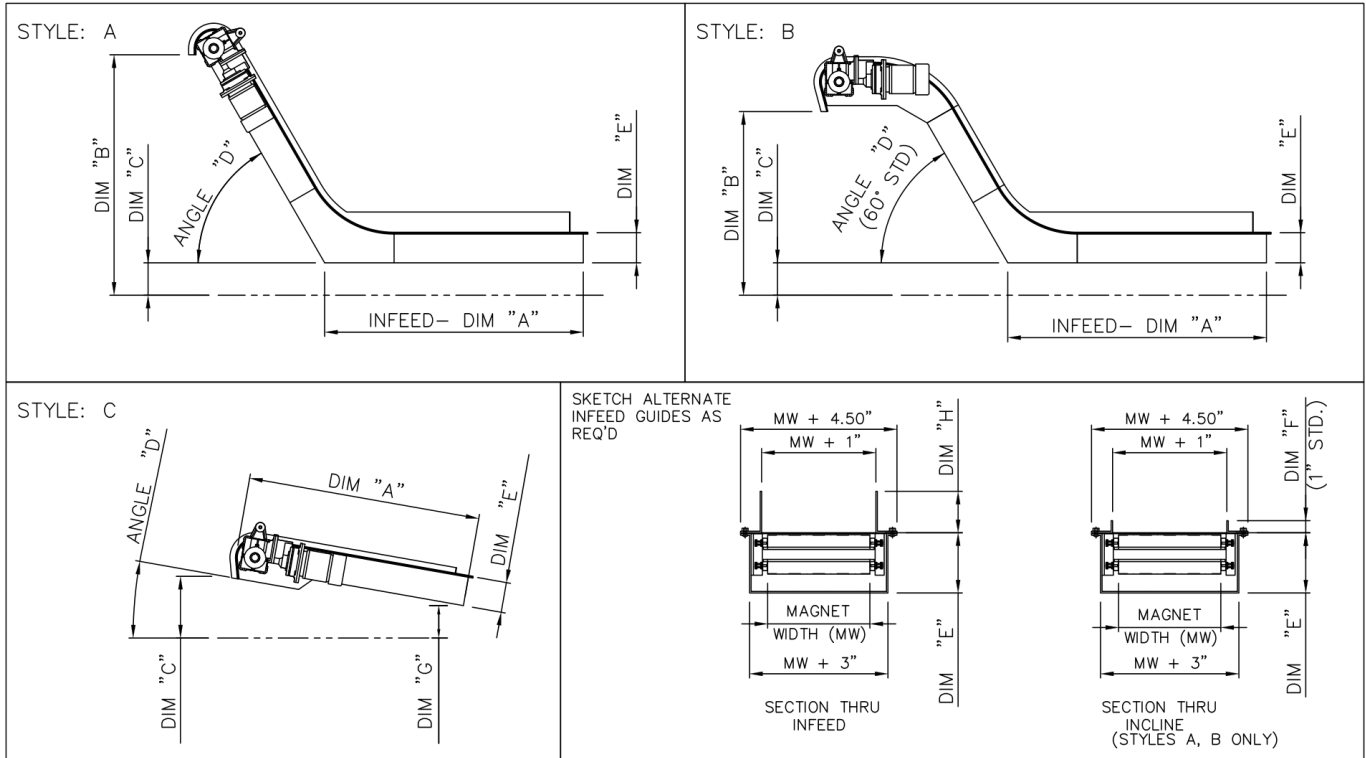

Conveyor Data

Cover Options:

- 304 SS
 Rigidized SS
 Manganese

Cover Thickness:

- 16 ga (.06")
 14 ga (.08")
 12 ga (.105")
 11 ga (.120")
 10 ga (.135")
 7 ga (.187")

Body Style:

- A-Style B-Style C-Style

Dimensions:

- "A" _____ "B" _____
 "C" _____ "E" _____
 "F" _____ "G" _____
 "H" _____
 Angle "D" _____

*Dim. "E" = 5" Standard,
 7" Heavy Duty

Belt Speed: _____ FPM

Electrical: (Voltage)

- 110/1/60 220/3/60
 440/3/60 575/3/60
 Other: _____

Controls:

- None Start/Stop with E-Stop
 Start/Stop, & Variable with E-stop
 Other: _____

Material Data

Material to be Conveyed(Ferrous): _____

Material Size: _____

Temperature: _____ C° F°

Drop: Yes No

How Far: _____

Volume: _____ lbs/hr

Fluid Present: Dry Lubrication Oil Coolant

Fluid Type: Oil Based Water Soluble

Options:

- Support Leg Castors Pump
 Coolant Tank (Cap.Gal. _____)
 Filtration System
 "Rigidized" SS Slider Bed*
 Manganese Slider Bed**

* "Rigidized" SS Slider Bed option must be selected if impact is present or cutting oil is used.

** Manganese Slider Bed option must be selected if heat or large impact is present

Notes:

COMPANY NAME:
COMPANY ADDRESS:
EMAIL ADDRESS:
TEL NO.:

